# STELLA BY STARLIGHT

—VICTOR YOUNG

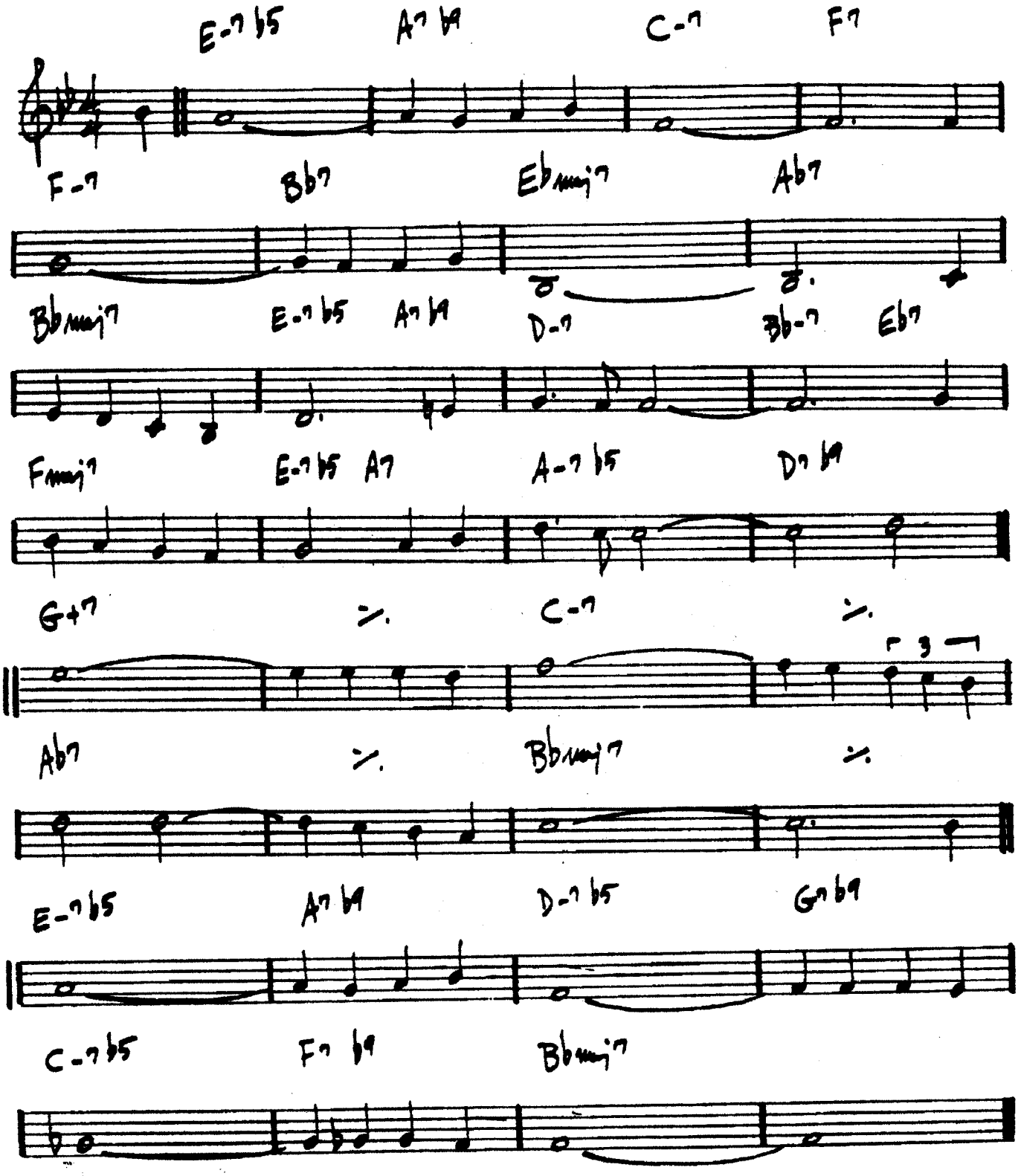


MILES DAVIS-"MY FUNNY VALENTINE" "Miles in Concert